June 26, 2018

Tim Walsh
3364 Thorntons Ct.
Rockford, MI 49341

RE: 43 North Fence Approval Request

Mr. Walsh

We are in receipt of your request for approval to construct a fence in the rear portion of your property to enclose an inground pool on Lot 21 in the 43 North neighborhood. After review of your proposed location, and materials for the request (as attached) we are granting approval of your request based on the following conditions.

1) Per the 43 North Bylaws Section 6.1.5 allows for fences with prior approval from the Developer.
2) The request is deemed to be a reasonable fit for this section. This approval is granted contingent on home owner to maintain the existing trees and other landscaping, and to provide additional plantings along the northeast and southwest portions along the outside facing side of the proposed fence. Coverage to conceal the proposed pool equipment would also be a recommendation.
3) The fencing material of black vinyl chainlink as submitted is approved.
4) The homeowner may wish to modify the rear portion of the fence as the sketch shows placement within the 30' Consumers Energy Easement. Developer and Association do not have the ability to grant permission for fence construction within the easement. Consumers Energy does have the right for clear use of that area.

This approval letter satisfies the prior Developer approval and allows the home owner to move forward with the proposed fencing. If there are any questions or further needs please let us know. I can be reached at jklaasen@jimtibbehomes.com or 616.633.8317

Thank you,

Jeff Klaasen
Wolven Investments LLC as Developer for 43 North

Jeff Klaasen

From: Walsh, Timothy M <Timothy.Walsh@dematic.com>
Sent: Monday, June 25, 2018 9:31 AM
To: Jeff Klaasen
Cc: Kathy Walsh; twalsh327@yahoo.com
Subject: Emailing: TW6.25.LAYOUT
Attachments: TW6.25.LAYOUT.pdf

Obviously the power lines had to be considered in all of this and it is driving some of the design. We really are striving for a cool back yard and plan to do whatever it takes to get there. You can see there will eventually be an outdoor kitchen off of the slider and a large area for seating. We want the fence to encompass all of this area to avoid a bunch of gates as well as allow for our dog to have some room. The pool equipment can only go on the left side due to the gas hook up. Ideally the equipment is within the fence so it is easily accessible. From that point you cannot see the road because of how fast the yard drops off. My point is the fence will extend away from the house about 8' but from the road you won't even see the fence. If you have some questions shoot me a note back. We are also adding some concrete curbing which is very high end. There will be some in the front, side and the back. My final move will be to get some pines along Wolven but dam they are pricy. I am also hoping someday they realize those wires should go underground.

Your message is ready to be sent with the following file or link attachments:

TW6.25.LAYOUT

Note: To protect against computer viruses, e-mail programs may prevent sending or receiving certain types of file attachments. Check your e-mail security settings to determine how attachments are handled.

Stone
Concrete
Grill

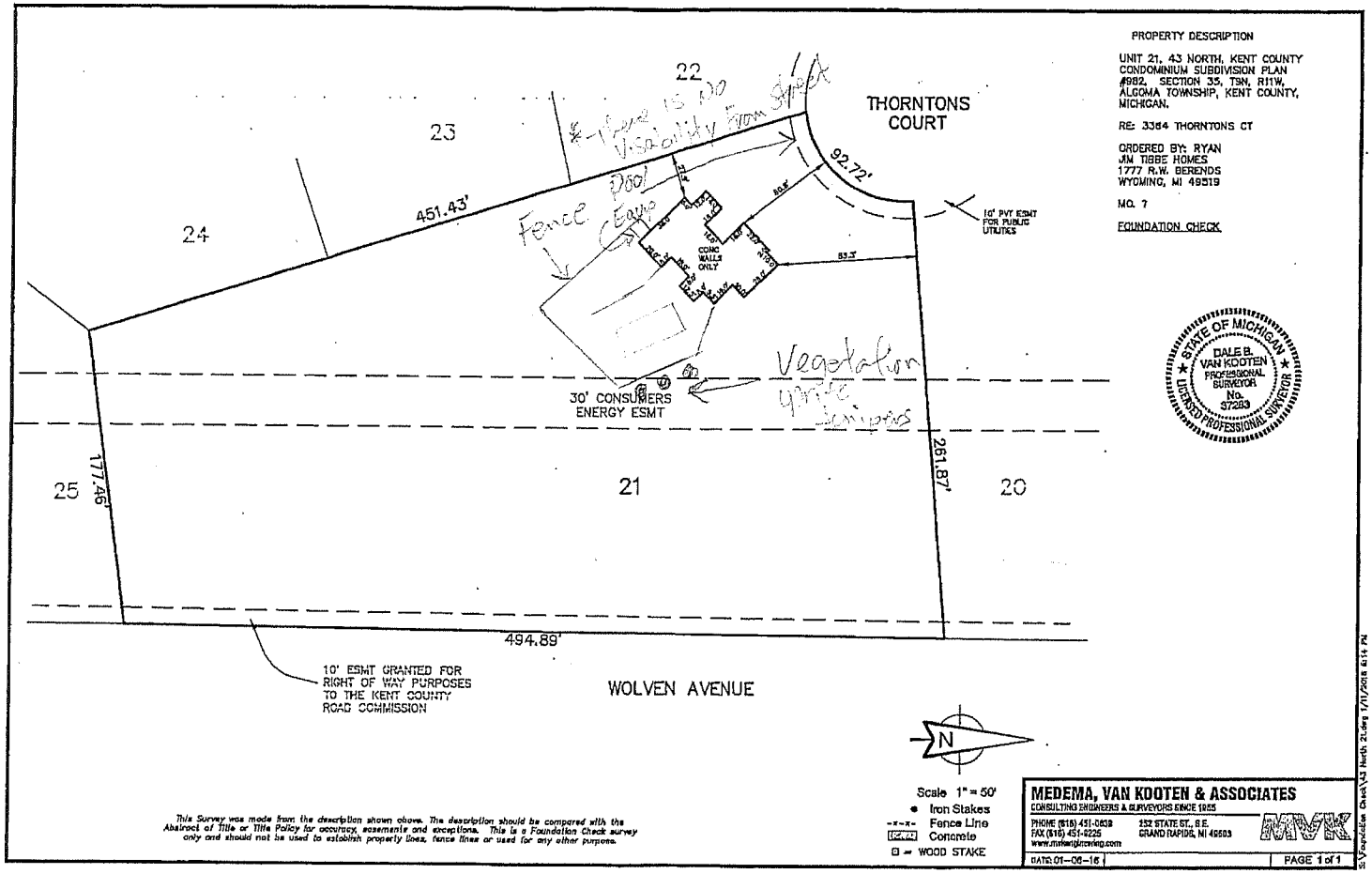

PROPERTY DESCRIPTION

UNIT 21, 43 NORTH, KENT COUNTY CONDOMINIUM SUBDIVISION PLAN #982. SECTION 35, T3N, R11W, ALGOMA TOWNSHIP, KENT COUNTY, MICHIGAN.

RE: 3364 THORNTONS CT

ORDERED BY: RYAN
JIM TIBBE HOMES
1777 R.W. BERENDS
WYOMING, MI 49519

NO. 7

FOUNDATION CHECK

STATE OF MICHIGAN
DALE B. VAN KOOTEN
PROFESSIONAL SURVEYOR
No. 37283
LICENSED PROFESSIONAL SURVEYOR

Scale 1" = 50'
● Iron Stakes
-x-x- Fence Line
Concrete
⊡ = WOOD STAKE

This Survey was made from the description shown above. The description should be compared with the Abstract of Title or Title Policy for accuracy, easements and exceptions. This is a Foundation Check survey only and should not be used to establish property lines, fence lines or used for any other purpose.

MEDEMA, VAN KOOTEN & ASSOCIATES
CONSULTING ENGINEERS & SURVEYORS SINCE 1925

PHONE (616) 451-0639
FAX (616) 451-2225
www.mvkengineering.com
152 STATE ST., S.E.
GRAND RAPIDS, MI 49503

DATE: 01-06-16

S:\Foundation Checks\43 North 21.dwg 1/11/2016 6:14 PM

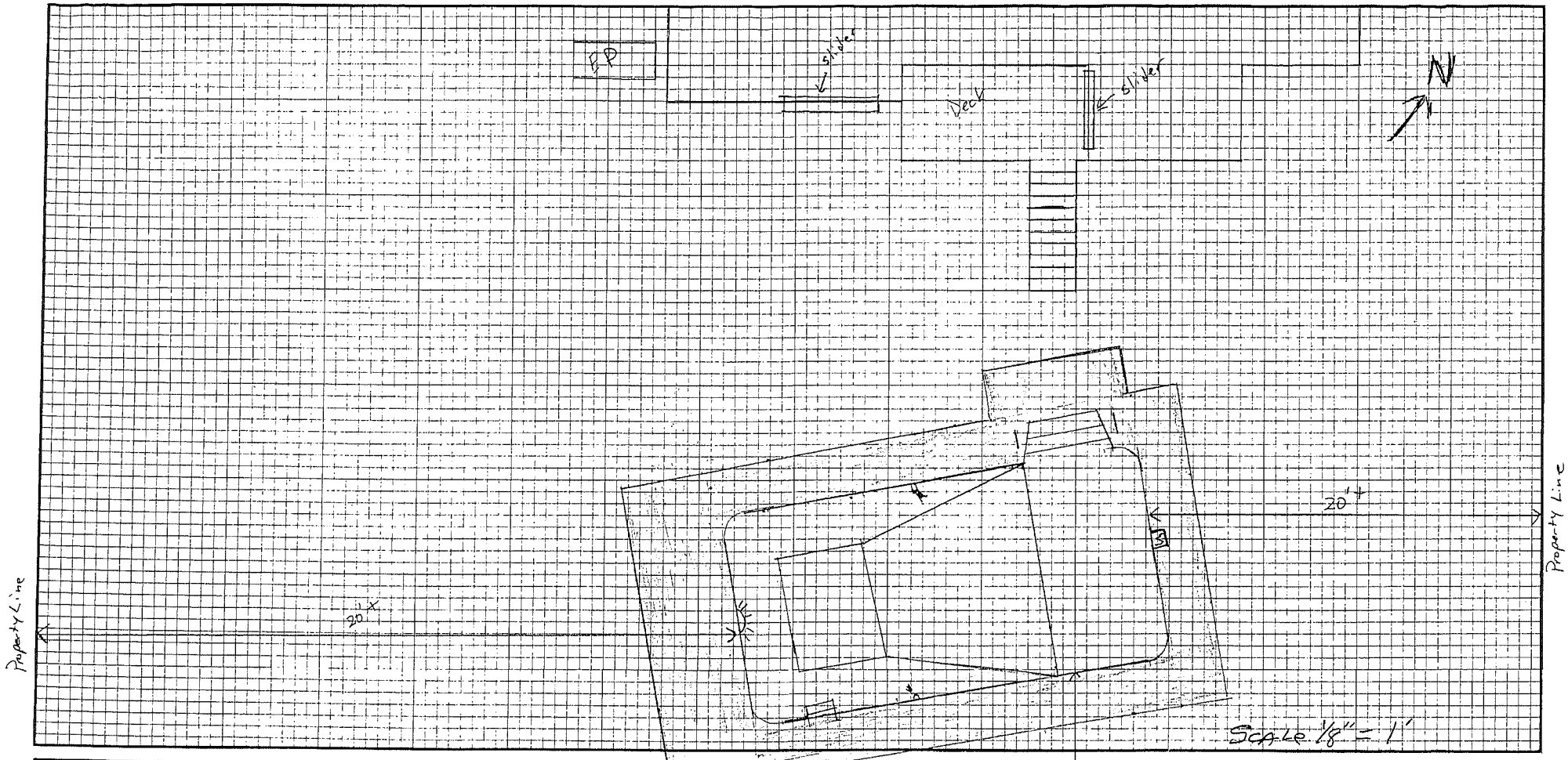

Polynesian
POOLS & SPA
3466 PLAINFIELD N.E. GRAND RAPIDS, MI 49505 (616) 363-4161

CUSTOM DESIGN FOR:

NAME Tim walsh
ADDRESS 3364 Thorntons ct
CITY Rockford 49341
SUBDIVISION
LOT #
RES. PH. # Kathy 633-8763
WORK PH. # Tim 780-0059

20'+
Property Line